

PREPARED FOR :  
DIANE KRAUSE  
SHORWEST REALTY  
LAKE GENEVA, WI. 53147

PLAT OF SURVEY

- OF -

PATHFINDER SURVEYING INC.  
(formerly)  
J.K. SURVEYING INC.  
P.O BOX 322  
LAKE GENEVA, WI. 53147  
WWW.PATHFINDERSURVEYING.NET  
262-248-8303

LOT 1, BLOCK 5, PRAIRE VIEW SUBDIVISION, LOCATED IN THE NW 1/4  
AND NE 1/4 OF THE NE 1/4 OF SECTION 2, TOWN 1 NORTH, RANGE 16  
EAST, VILLAGE OF WILLIAMS BAY, WALWORTH COUNTY, WISCONSIN.

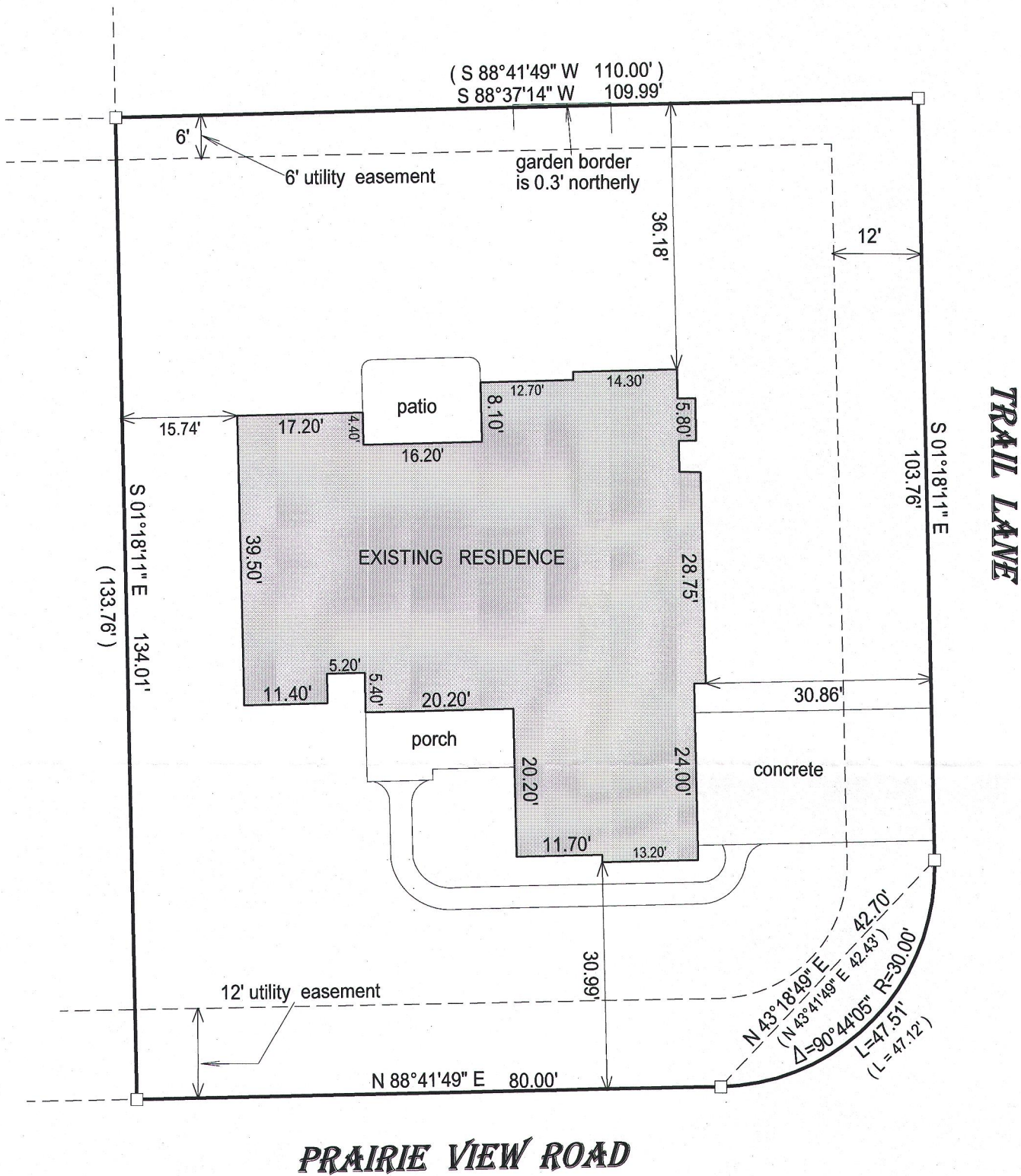

PRAIRIE VIEW ROAD

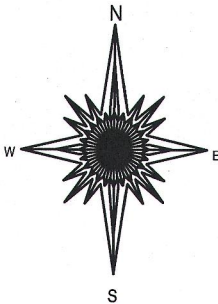

- ( ) = recorded as
- = found iron bar
- = found iron pipe
- = set iron pipe
- = set iron bar

SCALE 1" = 20'

JOB # 15-89

TAX ID # WPV00056

20 0 20 40 60

BASIS OF BEARING OF THIS PLAT: THE WEST LINE OF TRAIL LANE  
WAS ASSUMED TO BEAR S 01°18'11" E AS RECORDED ON THE  
RECORD PLAT.

I hereby certify that I have surveyed the above- described property and the  
above map is a true representation thereof and shows the size and  
location of the property, its exterior boundaries, the location and  
dimensions of all structures thereon, fences, apparrant easements and  
roadways and visible encroachments if any.

This survey is made for the present owners of the property, and those who  
purchase, mortgage, or guarantee the title thereto, within one year from  
the date hereof.

DATED THIS 10TH DAY OF APRIL, 2015.

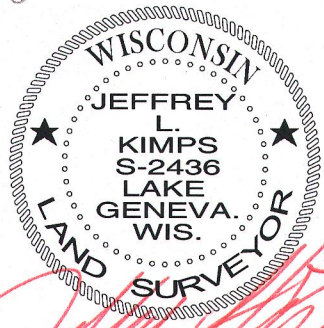

JEFFREY L KIMPS S - 2436  
Wisconsin Registered Land Surveyor  
(original if signed in red)

WPV-56

011-2593